

NTM 41/19 Tiree Ferry Terminal Old Pier Repair Works Updated

Categories : [Uncategorized @gd](#)

Date : 31st July 2019

Latitude **56° 30.634?** North (WGS-84 datum)
Longitude **006° 47.932?** West (WGS-84 datum)

Further to NTM 39/19, mariners are advised that work to install a CW-3 Crane Barge 34.3m x 18.9m x 2.74m GT 530t to carry out works at the Tiree old pierhead has now been completed. The barge is held in place by four sea anchors, located as per the updated attached drawings

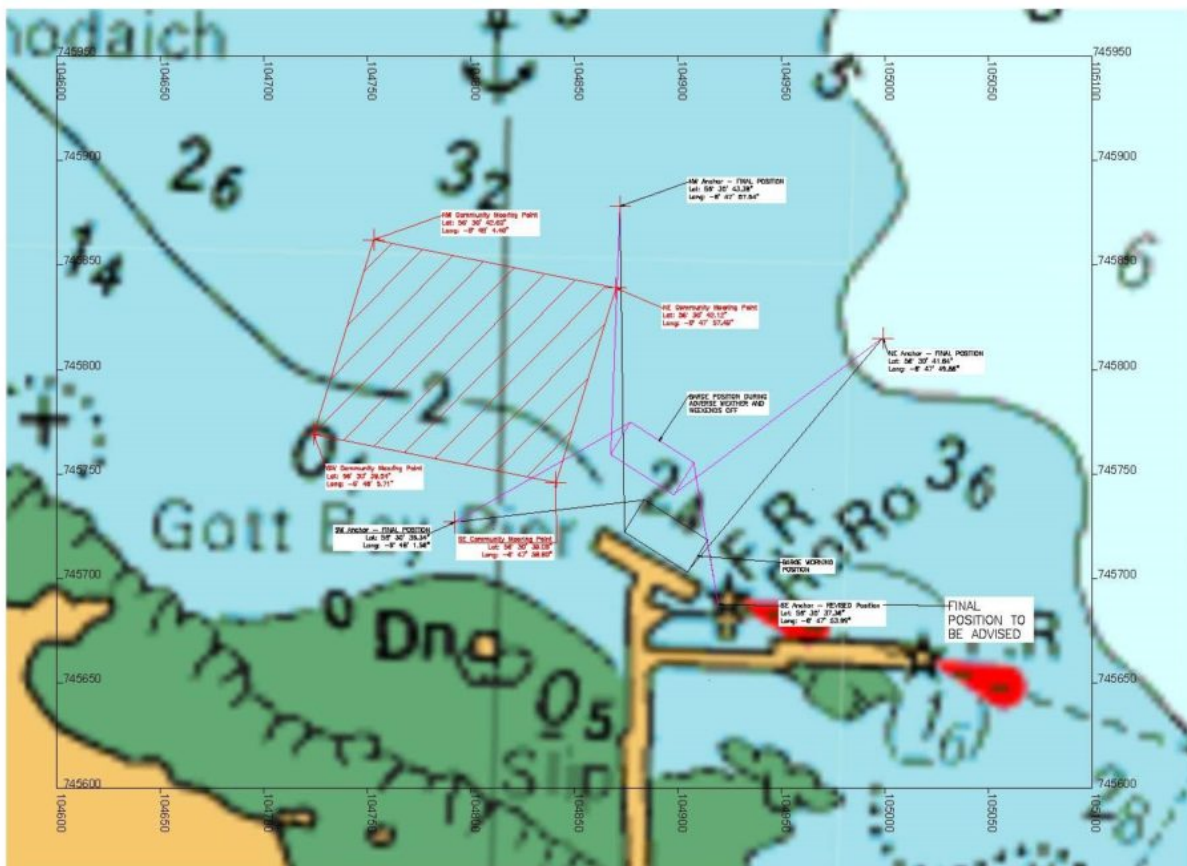

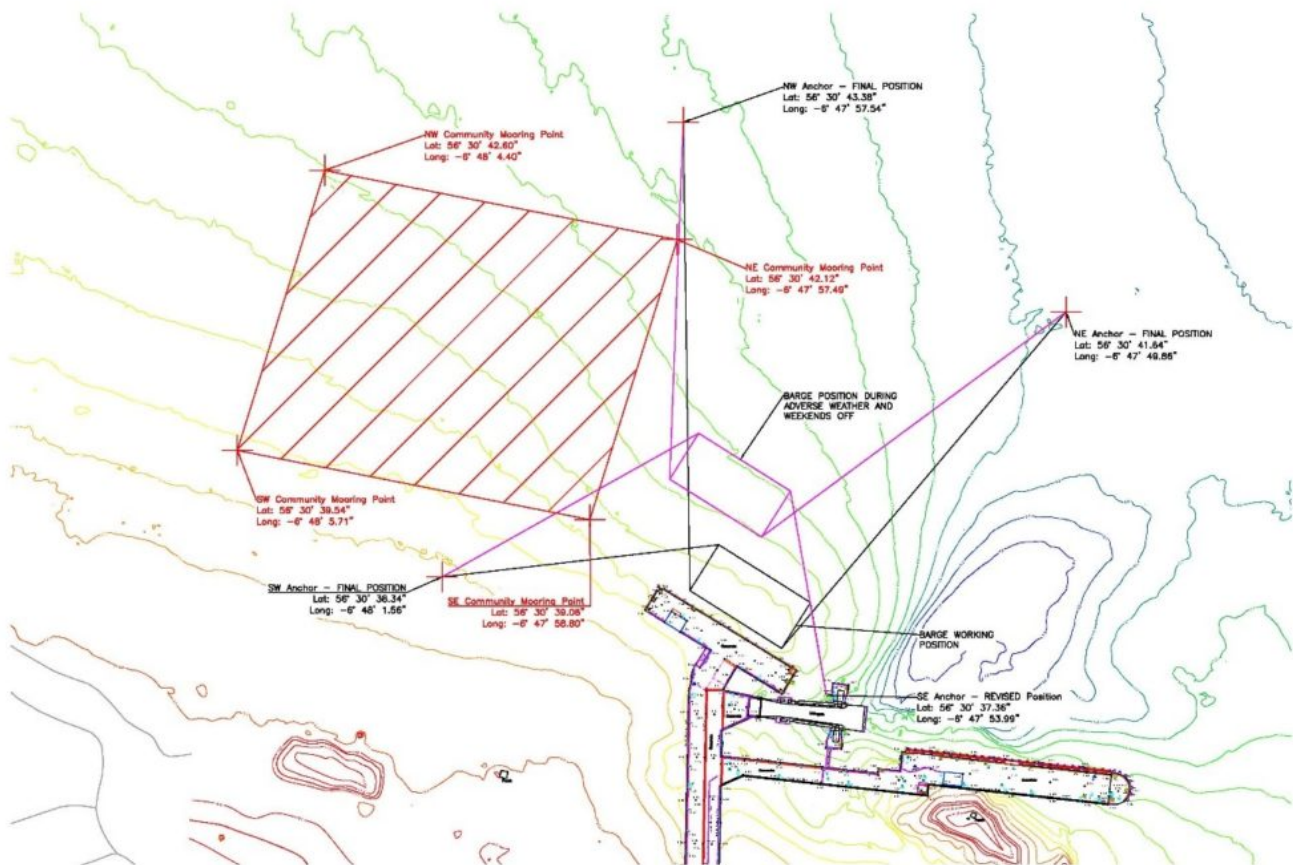

All vessels navigating in the vicinity of Tiree Ferry Terminal are advised to exercise vigilance and pass at minimum safe manoeuvring speed and sufficient distance from the area of works to reduce the risk of damage or injury being caused by the passing vessel's wash or displacement. Owners and operators of high-speed vessels should be particularly vigilant regarding their speed and the wash that can be created. Crafts visiting the Community Moorings are requested to sail north around the anchor buoys to minimise disruption.

Further details can be obtained using the contact details below.

David McHardie

Harbour Master

Caledonian Maritime Assets Limited

Municipal Buildings,

Fore St. Port Glasgow

PA1 4 5EQ

Tel: 01475 749 920