

NTM 24/16 Port Beag Slipway, South Quay, Oban Closed to all Vessel Berthing or Landing

Categories : [Uncategorized @gd](#)

Date : 16th February 2016

Mariners are advised that a report has been received of damage caused to a vessel berthed on the quayside at Port Beag Slipway, South Quay, Oban.

The location is indicated by the red circled area below:

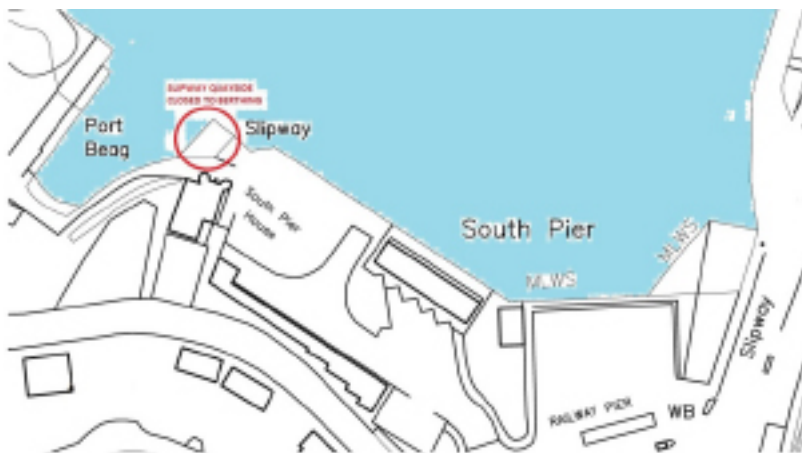

The extent of the damage requires CMAL to close the quayside and slipway to all vessels until further notice to allow further investigation and prevent additional damage to the structure or to visiting vessels.

Further details can be obtained using the contact details below.

David McHardie
Harbour Master
Caledonian Maritime Assets Limited